

Rev	Date	Fig. No:	21-417/02 Sheet 1
Trigon Survey & Investigation Ltd Basingstoke, Hants, RG24 7AS Tel. 01256 352794 Mob.07864 269005 Email: admin@trigonsurvey.co.uk Web:www.trigonsurvey.co.uk		Date:	05.02.21
TOPOGRAPHICAL SURVEY		Scale:	Scale 1:250 @ A1 size
Client: [REDACTED]		Sheet:	1 of 3
		Surveyed:	V.Snook
		Drawn:	V.Snook
		Checked:	V.Snook
		Sheet size:	Sheet size A1



- This survey has been orientated to the Ordnance Survey National Grid (OSGB36) via GNSS/GLONASS RTK observations. A true OS coordinate has been established at Station D. The scale factor of this survey is 1.0.
- All levels are orthometric heights related to the OSGB36 datum, computed using the Leica Smart Net RTK Network.
- Surveyed boundary features are not necessarily legal boundaries.
- Dimensions should not be scaled. All dimensions should be checked on site before any fabrication / construction.
- Copyright of all data produced by Trigon Survey & Investigation Ltd shall remain with Trigon Survey & Investigation Ltd unless otherwise specifically agreed.
- Information provided should not be altered or modified in any way. It should not be used for any purpose other than for which it was intended and should not be issued to other parties without prior agreement of Trigon Survey & Investigation Ltd.
- If the AutoCAD drawing is being read by any system other than AutoCAD it should be checked against a hard copy. Trigon Survey & Investigation Ltd cannot accept liability for omissions.
- No underground services, storage tanks etc. have been surveyed, except where indicated.

ABBREVIATIONS:  
 CBF = Close boarded fence  
 CLF = Chain link fence  
 DIL = Disipidated  
 H = Height  
 Ind = Indicative  
 LLF = Larch lap fence  
 MH CL = Manhole/clover level  
 UTS = Unable to survey

TREES:  
 D = Trunk diameter  
 H = Estimated height  
 LEY = Leyland cypress  
 SB = Silver Birch  
 SYC = Sycamore

Species identifications and heights are preliminary estimates only subject to arboriculturist's assessment

SURVEY STATIONS			
Name	Easting	Northing	Height/Remark
A	411293.127	112511.739	58.780 Nail
D	411354.909	112570.013	57.233 Nail
E	411218.654	112706.357	64.400 Peg

04/02/2021

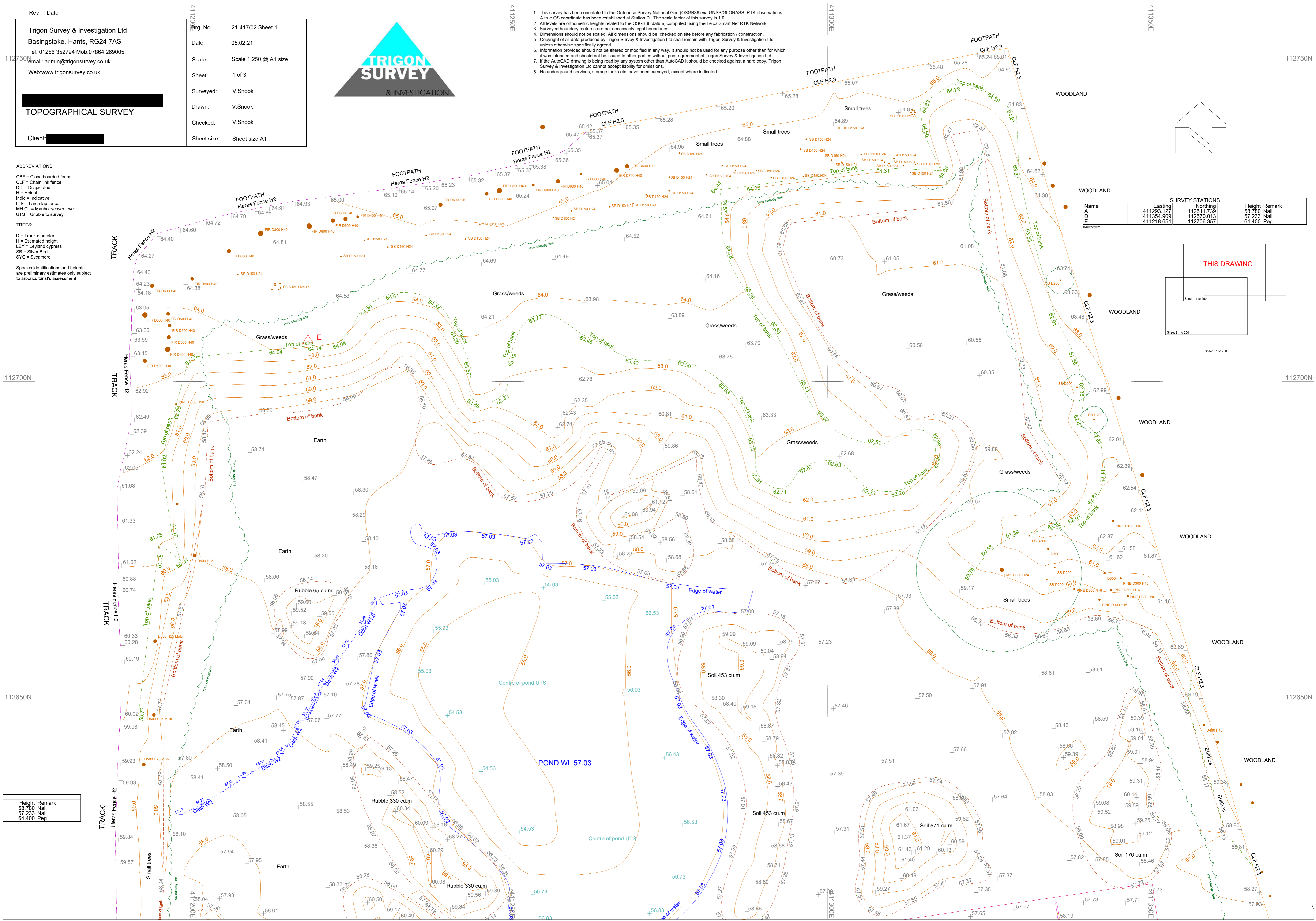
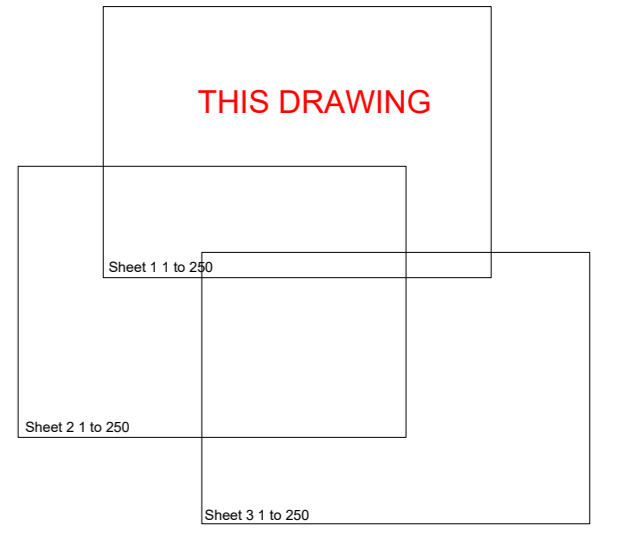

Height/Remark
58.780 Nail
57.233 Nail
64.400 Peg

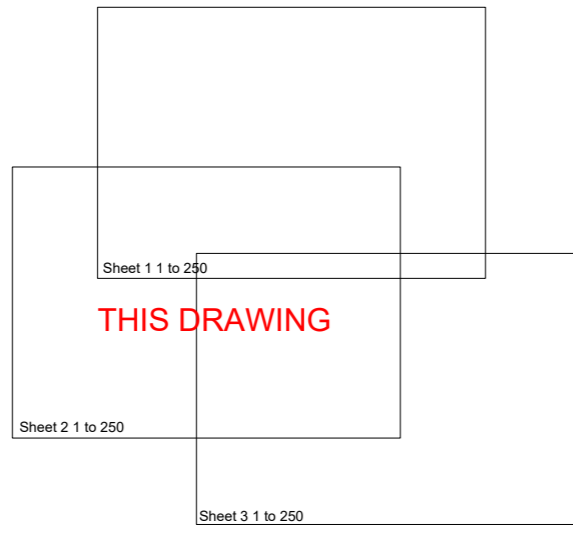
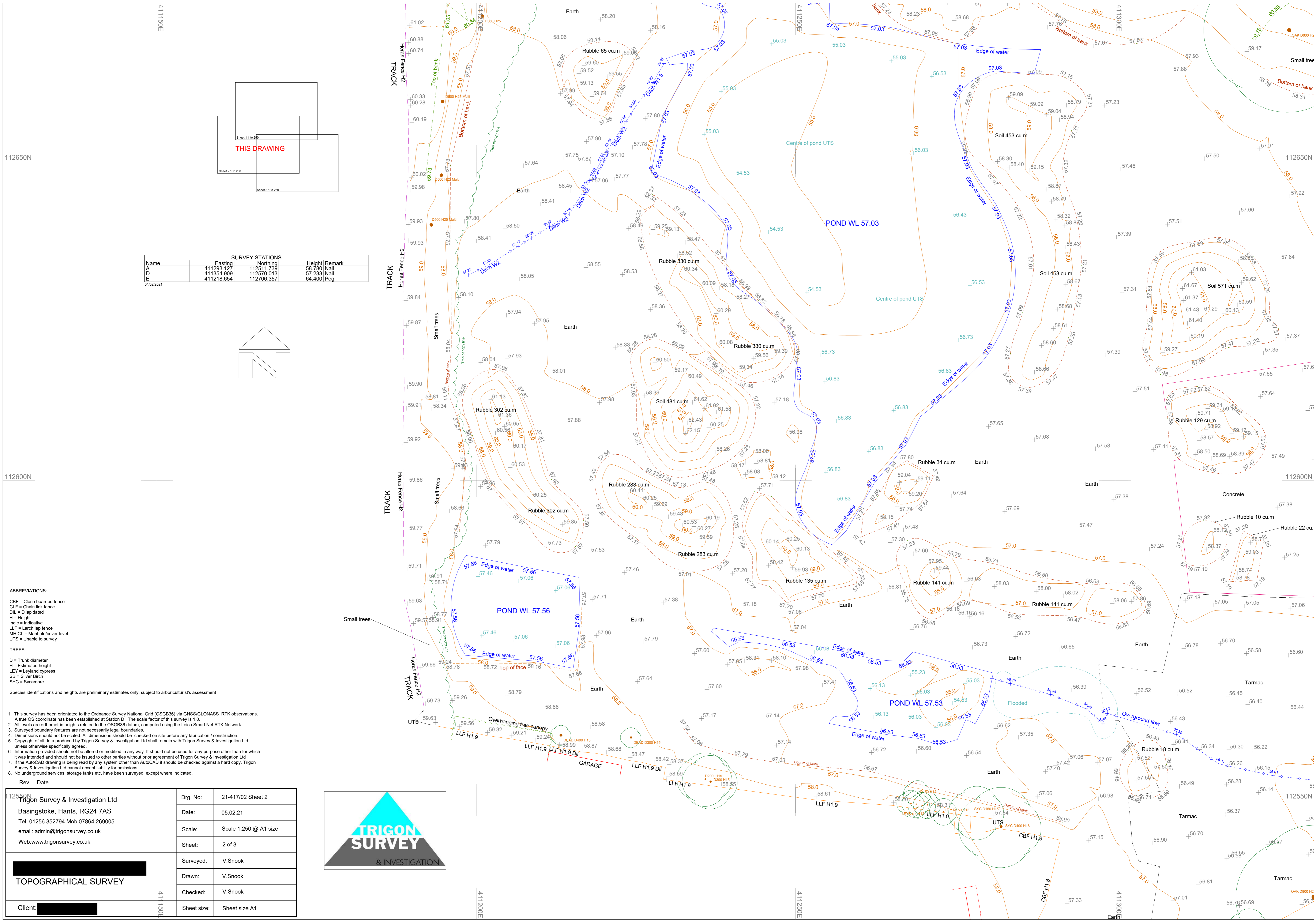

SURVEY STATIONS			
Name	Easting	Northing	Height/Remark
A	411293.127	112511.739	58.760 Nail
D	411354.909	112570.013	57.233 Nail
E	411218.654	112706.357	64.400 Peg

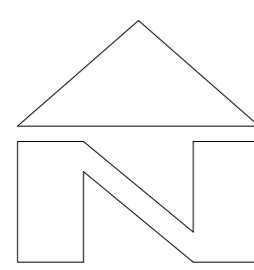

**ABBREVIATIONS:**  
 CBF = Close boarded fence  
 CLF = Chain link fence  
 DIL = Dilapidated  
 H = Height  
 Indic = Indicative  
 LLF = Larch lap fence  
 MH CL = Manhole/clover level  
 UTS = Unable to survey

**TREES:**  
 D = Trunk diameter  
 H = Estimated height  
 LEY = Leyland cypress  
 SB = Silver Birch  
 SYC = Sycamore

Species identifications and heights are preliminary estimates only; subject to arboriculturist's assessment

- This survey has been orientated to the Ordnance Survey National Grid (OSGB36) via GNSS/GLONASS RTK observations. A true OS coordinate has been established at Station D. The scale factor of this survey is 1.0.
- All levels are orthometric heights related to the OSGB36 datum, computed using the Leica Smart Net RTK Network.
- Surveyed boundary features are not necessarily legal boundaries.
- Dimensions should not be scaled. All dimensions should be checked on site before any fabrication / construction.
- Copyright of all data produced by Trigon Survey & Investigation Ltd shall remain with Trigon Survey & Investigation Ltd unless otherwise specifically agreed.
- Information provided should not be altered or modified in any way. It should not be used for any purpose other than for which it was intended and should not be issued to other parties without prior agreement of Trigon Survey & Investigation Ltd.
- If the AutoCAD drawing is being read by any system other than AutoCAD it should be checked against a hard copy. Trigon Survey & Investigation Ltd cannot accept liability for omissions.
- No underground services, storage tanks etc. have been surveyed, except where indicated.

Rev	Date	Drwg. No.	Date
		21-417/02 Sheet 2	
		05.02.21	
		Scale: Scale 1:250 @ A1 size	
		Sheet: 2 of 3	
		Surveyed: V.Snook	
		Drawn: V.Snook	
		Checked: V.Snook	
		Sheet size: Sheet size A1	



TOPOGRAPHICAL SURVEY

Client: [Redacted]

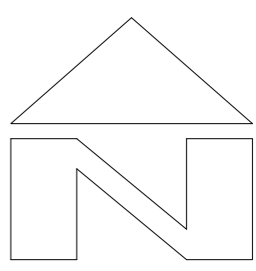
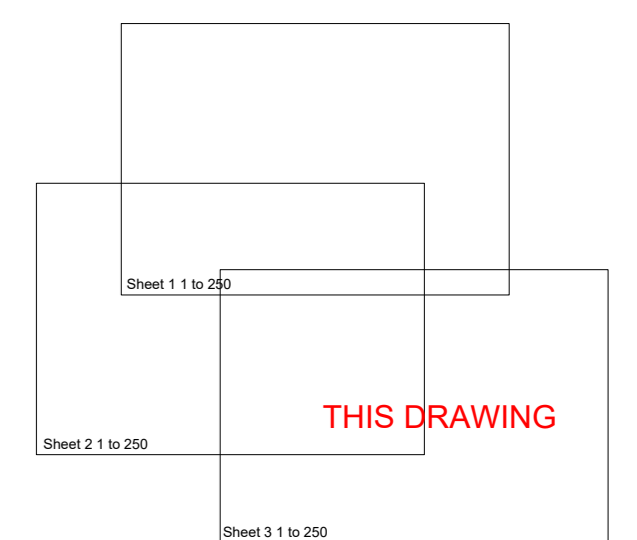
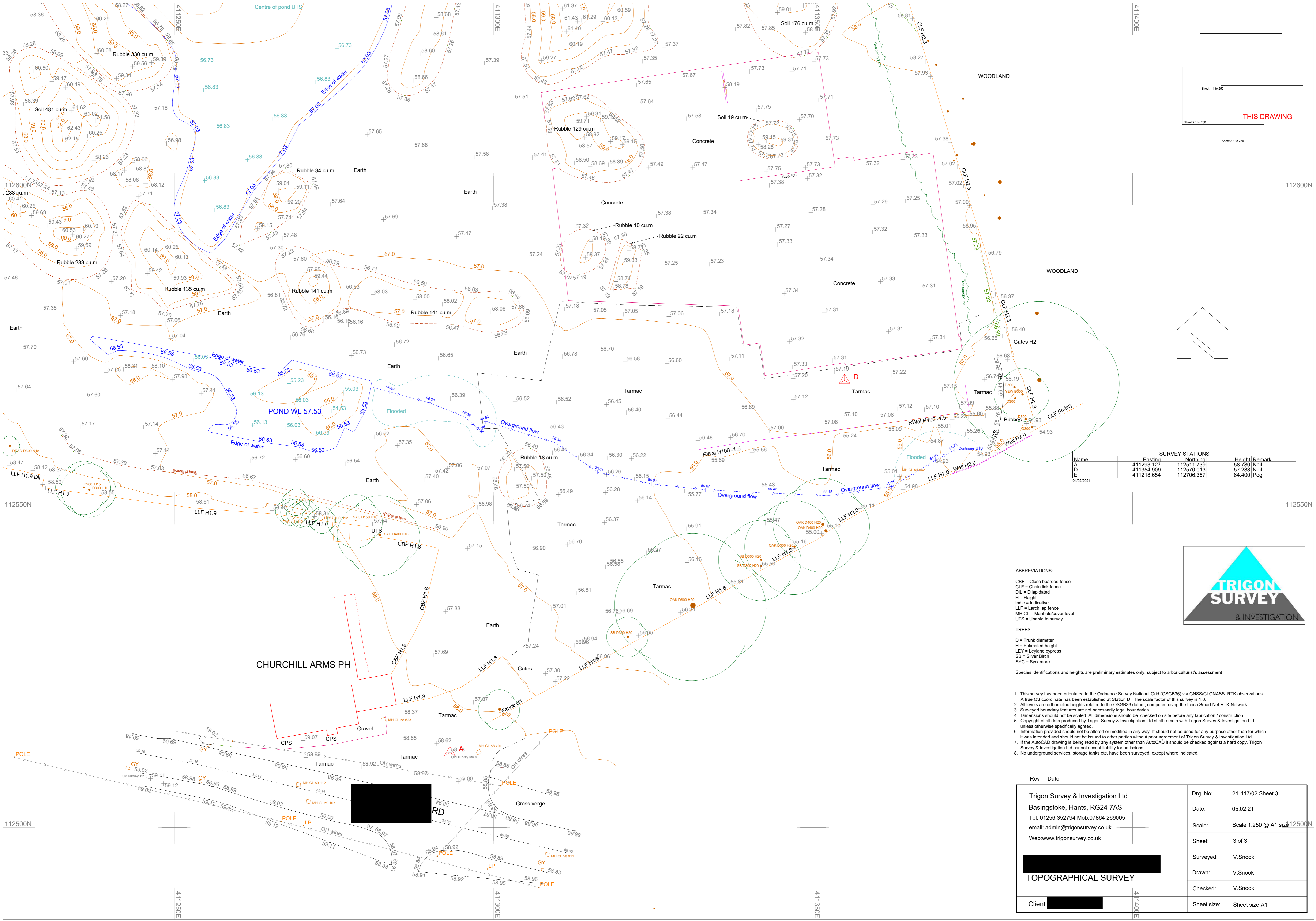

SURVEY STATIONS			
Name	Easting	Northing	Height/Remark
A	411293.127	112511.738	58.780 Nail
D	411354.909	112570.013	57.233 Nail
E	411218.654	112706.357	64.400 Peg

**ABBREVIATIONS:**

- CBF = Close boarded fence
  - CLF = Chain link fence
  - DIL = Dilapidated
  - H = Height
  - Indic = Indicative
  - LLF = Larch lap fence
  - MH CL = Manhole/cover level
  - UTS = Unable to survey
- TREES:**
- D = Trunk diameter
  - H = Estimated height
  - LEY = Leyland cypress
  - SB = Silver Birch
  - SYC = Sycamore

Species identifications and heights are preliminary estimates only, subject to arboriculturist's assessment

1. This survey has been orientated to the Ordnance Survey National Grid (OSGB36) via GNSS/GLONASS RTK observations. A true OS coordinate has been established at Station D. The scale factor of this survey is 1.0.
2. All levels are orthometric heights related to the OSGB36 datum, computed using the Leica Smart Net RTK Network.
3. Surveyed boundary features are not necessarily legal boundaries.
4. Dimensions should not be scaled. All dimensions should be checked on site before any fabrication / construction, unless otherwise specifically agreed.
5. Copyright of all data produced by Trigon Survey & Investigation Ltd shall remain with Trigon Survey & Investigation Ltd.
6. Information provided should not be altered or modified in any way. It should not be used for any purpose other than for which it was intended and should not be issued to other parties without prior agreement of Trigon Survey & Investigation Ltd.
7. If the AutoCAD drawing is being read by any system other than AutoCAD it should be checked against a hard copy. Trigon Survey & Investigation Ltd cannot accept liability for omissions.
8. No underground services, storage tanks etc. have been surveyed, except where indicated.

Rev	Date	Drw. No.	21-417/02 Sheet 3
Trigon Survey & Investigation Ltd Basingstoke, Hants, RG24 7AS Tel. 01256 352794 Mob.07864 269005 email: admin@trigonsurvey.co.uk Web:www.trigonsurvey.co.uk		Date:	05.02.21
 <b>TOPOGRAPHICAL SURVEY</b>		Scale:	Scale 1:250 @ A1 size 12500N
		Sheet:	3 of 3
Client:		Surveyed:	V.Snook
		Drawn:	V.Snook
		Checked:	V.Snook
		Sheet size:	Sheet size A1